REHVA activities related to EU policy and projects

Anita Derjanecz, REHVA Managing Director

REHVA Supporters Committee meeting, 30 September 2016, Krakow

EU public affairs, advocacy

- REHVA advocates for energy efficient buildings with high IEQ and promotes advanced and integrated technologies for mechanical building systems.
- Main focus on EPBD and the related standardisation work
- Monitoring of buildings related regulatory and policy work (Ecodesign, CPR, 2030 energy package, Circular economy, environmental impact of buildings, etc.)
- Participation in expert groups and stakeholder meetings, supporting evidence based policy development (DG ENER, DG RTD, DG GROW, DG ENVI)

EU public affairs, advocacy

Actions on EPBD review :

•Participating in stakeholder and expert groups - ie. JRC report "Healthy and Energy-Efficient Buildings in EU“

•Position papers

•Meetings with DG ENER

•Event in the European Parliament during the 1st reading phase

EU policy implementation – intelligence and knowledge sharing

- Promoting the national level application of EPBD and the related standards
- Information services (Newsletter, Supporters Bulletin, online services – policy tracking)
- Transnational knowledge transfer and capacity development: REHVA guidebooks, REHVA Journal, EU projects
- REHVA technical seminars and conferences

EU policy implementation – intelligence and knowledge sharing

- Development of EU level harmonized schemes, knowledge sharing platforms and practical tools
  - PROF/TRAC Training and qualification platform on nZEB
  - Europena Voluntary Certification scheme for non-residential buildings
  - On-line HVAC dictionary with 12000+ terms in 15 languages

REHVA in EU projects

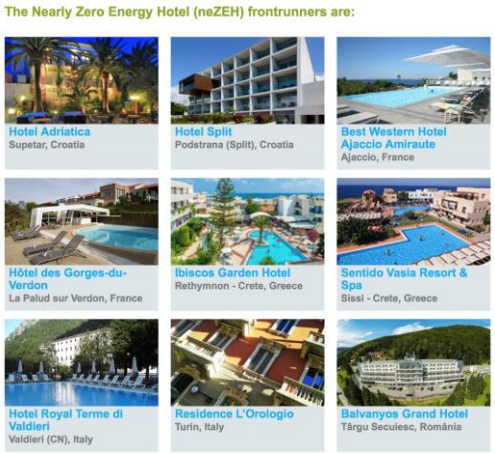

Nearly Zero Energy Hotels – promotin energy refurbishment of SME hotels

PROF/TRAC – a Training an Qualificatio Platform on nZEB skills

- QUANTUM – Life cycle quality management tools for building performai
- MPC-: GT – Development of hybrid GEOTABS systems with model predictive control, design guidelines

EU projects

- Nearly Zero Energy Hotels – promoting energy refurbishment of SME hotels
- PROF/TRAC – a Training an Qualification Platform on nZEB skills
- QUANTUM – Life cycle quality management tools for building performance
- MPC-: GT – Development of hybrid GEOTABS systems with model predictive control, design guidelines

THANK YOU FOR YOUR ATTENTION!